ᐊᕙᑎᒥ ᐅᔾᔨᖅᓴᕿᓂᖅ ᐊᐅᓚᓪᓚᑖᕐᓂᖓᓂᒡᓗ ᖃᐅᔨᓴᕿᓂᖅ

ᐊᑭᐊᓂ ᓯᕿᖕᒥᓕᒃ ᒥᕿᖕᑐᐃᖅᓯᕿᕕᖕ

Gilles Gauthier[1,7], Austin Reed[2], Esther Lévesque[3,7], Dominique Berteaux[4,7], Jean-François Giroux[5], Line Rochefort[6,7]

[1]Département de biologie, Université Laval, Québec; [2]Canadian Wildlife Service, Environment Canada, Québec ; [3]Département de Chimie-Biologie, Université du Québec à Trois-Rivières, Québec ; [4]Département de biologie, chimie et sciences de la santé, Université du Québec à Rimouski, Québec; [5]Département des sciences biologiques, Université du Québec à Montréal, Québec; [6]Département de Phytologie, Université Laval, Québec; [7]Centre d'études nordiques, Université Laval, Québec

ᓯᓚᐅᑉ ᐊᓯᔾᔨᖅᐸᓪᓕᐊᓂᖓ ᐊᒃᑐᖅᓯᕙᓪᓕᒪᕆᐅᓂᐊᖅᑐᕆᔭᐅᖕᒪᑦ ᐊᕙᑎᒥᒃ ᐆᒪᔪᓂᓪᓗ, ᐱᓗᐊᕐᓗᓂ ᑲᓇᑕᐅᑉ ᐅᑭᐅᖅᑕᖅᑐᐊ. ᓵᖅᐃᒻᒪ ᑕᒪᒃᑯᐊ ᐊᓯᔾᔨᖅᐸᓪᓕᐊᔪᖅ ᓱᒃᑲᐃᒻᒪᑕ ᐊᑯᓂᐊᓗᒡᓗ ᐊᑐᕐᓱᒃᐸᒃᓱᑎᒃ, ᐊᕙᑎᒥᒃ ᖃᐅᔨᓴᕐᓂᖅ ᐊᑯᓂᐅᓗᒍ ᐱᑕᖃᐊᖅᑲᕐᒪᑦ ᑕᒪᒃᑯᐊ ᐊᓯᔾᔨᖅᐸᓪᓕᐊᔪᑦ ᑎᑎᕋᖅᑕᐅᕐᑯᓪᓗᒋᑦ ᐊᒻᒪᓗ ᐊᐅᓚᓯᑉᐸᓪᓕᐊᓂᖏᑦ ᑐᑭᓯᔭᐅᕐᑯᓪᓗᒋᑦ.

ᐱᓕᕆᖃᑎᒌᒃᑐᒍᑦ ᓄᓇᒥᒃ ᖃᐅᔨᓴᖅᓯᒪᓕᕋᑦᑕ ᐊᕙᑖᓂᒡᓗ ᐅᔾᔨᖅᓴᓕᖅᓱᑕ 1989ᒥᓂᑦ ᐊᑭᐊᓂ (ᓯᕿᓕᒃ ᒥᕐᖑᐃᖅᓯᕿᕕᖕᒥ). ᑕᐅᕙᒃᑯᐊ ᐊᕐᕌᒍᐃᑦ ᐊᑐᖅᐸᓪᓕᐊᑎᓪᓗᒋᑦ, ᐊᕝᕗᖅᓯᒪᓚᑦᑕ ᓄᓇᐅᑉ ᐆᒪᕝᕕᐅᓂᖓᓂᒃ ᕿᑭᖅᑕᒥ ᑕᒪᓐᓇᓗ ᐱᕆᐊᕈᑎᑦᑎᐊᕙᐅᓪᓗᓂ ᑐᑭᓯᕙᓪᓕᐊᓂᕐᒥᒃ ᐊᒃᑐᐊᖃᑦᑕᐃᑎᓂᖏᓐᓂᒃ ᐱᔾᔪᑦ, ᓄᓇᑐᖅᑐᑦ ᐊᒻᒪᓗ ᓂᕿᑐᖅᑐᑦ, ᖃᓄᖅ ᐅᓄᕐᓂᖏᑦ ᐊᒃᑐᖅᑕᐅᑐᐃᓐᓇᕐᖃᕐᓂᖏᑦ ᓯᓚᐅᑉ ᐊᓯᔾᔨᖅᐸᓪᓕᐊᓂᖓᓄᑦ.

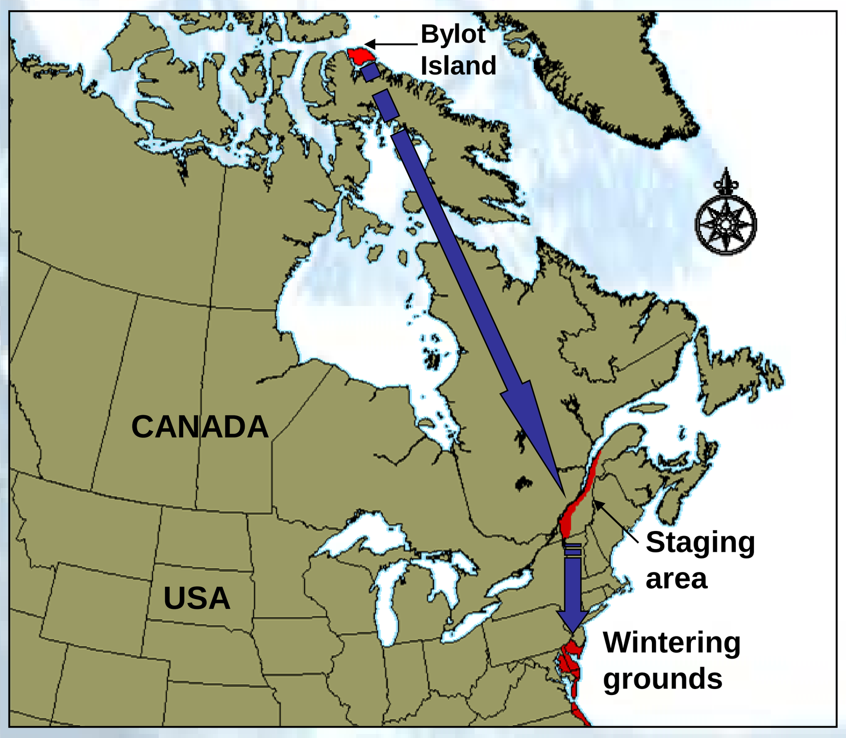

ᐅᑭᐅᒃᓵᑯᑦ ᑲᖑᐃᑦ ᐃᖏᕐᕋᓂᖅᑕᖅᑕᖏᑦ ᐊᑭᐊᓃᖕᒐᖅᑎᓪᓗᒋᑦ

ᐊᐅᓚᕙᓪᓕᐊᓂᖓᓂᒃ ᐅᔾᔨᖅᓴᕿᓂᖅ

ᖃᖑᐃᑦ ᐅᑭᐅᖅᑕᖅᑐᒥ ᓇᔪᖅᐸᒃᑕᖏᑦ

ᑲᖑᖅ ᑎᖕᒥᐊᖑᖕᒪᑦ ᐊᐅᓪᓚᖅᑕᖅᑑᓪᓗᓂ ᐊᐅᔭᒃᑯᑦ ᐅᑭᐅᖅᑕᖅᑐᒦᑉᐸᒃᑲᓗᓂ ᑕᒪᑐᒪ ᐃᕙᕕᑦᑎᐊᕙᐅᓂᖓᓄᑦ ᑲᖑᐊᖃᖅᕕᑦᑎᐊᕙᓪᓗᓂᓗ. ᐊᕐᖏᒡᑉ ᐃᓚᖓᓂ ᐊᐅᓪᓚᖅᐸᒃᓱᑎᒃ 3000ᑭᓗᒦᑕᓂᒃ ᐅᖓᓯᒃᑎᒋᔪᒋᑦ ᑕᐅᕗᖓ. ᖁᑭᖅᑕᒥᓕ ᑕᐅᕙᓂ ᐅᓄᕐᓂᖅᐹᓂᒃ ᐃᕙᔪᖅᐸᒃᐳᖅ.

1960ᖏᓐᓂ ᐱᒋᐊᖅᓱᑎᒃ, ᑲᖑᐃᑦ ᐅᓄᖅᓯᕆᐊᖅᓯᒪᓪᓚᕆᒃᐳᖓᑦ. ᕿᖅᑯᕕᒡᔪᐊᑦ ᐊᑐᖅᑕᐅᓕᖅᐸᓪᓕᐊᓂᖏᑦ ᑕᓪᓗᒥᖓ ᐃᖏᕐᕋᑎᑦᑎᖓᑕ ᓂᕿᖃᖅᑎᑦᑎᑎᐊᖅᓱᑎᒃ ᑲᖑᕐᓂᒃ ᐅᑭᐅᒃᑯᑦ ᐅᓄᖅᓯᔾᔪᑕᐅᖓᑕ. ᖃᐅᔨᓴᕐᓂᐅᕙᒃᑐᑦ ᐊᕐᕌᒍᑦ ᑕᑦᑕᒪᑦ ᐊᓂᒍᖏᓚᑕ ᓴᖅᑭᑎᑦᑎᖕᒥᖕᒪᑕ ᖁᑭᖅᑕᒥ ᐅᓄᖅᓯᕙᓪᓕᐊᓂᖏᓐᓂᒃ. ᖁᑭᖅᑕᒥ ᐃᓐᓇᕈᖅᑕᑦᑐᑦ ᕿᑐᕐᖏᐅᓕᖅᓱᑎᒃ ᐱᖓᓱᐃᖅᓲᑎᓗᐊᖏᓐᓂᒃ ᐅᓄᖅᓯᕆᐊᓚᐅᕐᒪᑦ 1983ᒥᑦ 1993ᒧᑦ. 1993 ᑭᖑᓂᖓᒍᑦ, ᑕᐃᑲᓂ ᕿᑐᕐᖏᐅᖅᑐᒪᓕᐅᓚᖅᑎᓪᓗᒋᑦ, ᐅᓄᕐᓂᖏᑦ ᓇᓕᒧᓕᖅᓱᑎᒃ ᐅᓄᕈᓐᓃᖅᐸᓪᓕᐊᔪᓪᓘᓐᓃᑦ 2003 ᑎᑭᓪᓗᒍ.

ᐊᔾᔨᓕᐅᕆᔪᕕᓂᖓ Austin Reed CWS/SCF

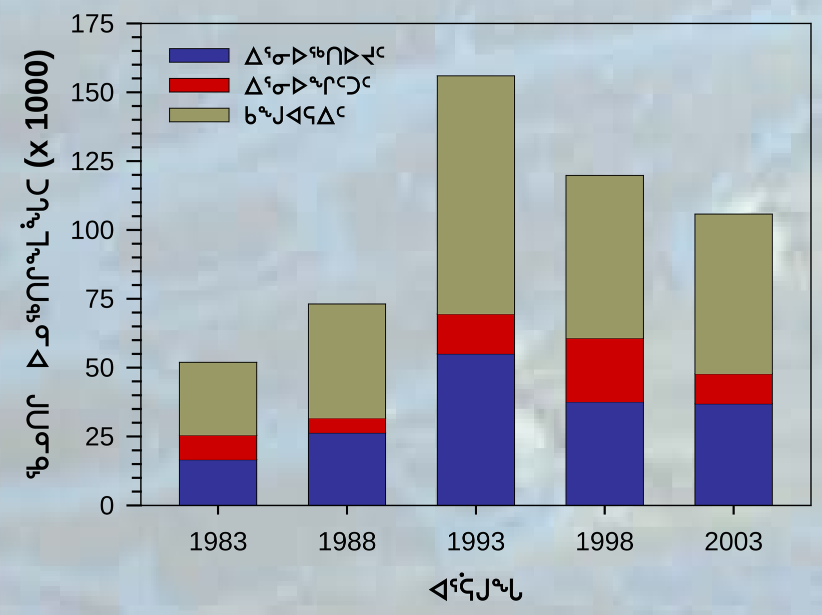

ᖃᐅᔨᓴᕐᓂᖏᑦ ᑲᖑᐃᑦ ᒥᑦᑎᒪᑕᓕᐅᑉ ᐊᑭᐊᓃᓯᑦ

ᐊᕐᕌᒍᑦ ᐊᔾᔨᒌᖃᑦᑕᖏᒻᒥᖕᒪᑦ ᑲᖑᐃᑦ ᕿᑐᕐᖏᐅᕐᓂᕆᔭᖕᒪᑦ, ᐱᔾᔪᐊᕆᖅᓯᐅᑎᓪᓗᓂᐅᒃ ᐅᐱᕐᖓᒃᑯᑦ ᓯᓚᖓᑕ ᖃᐅᓄᑦᑐᓂᖓ. ᐊᕐᕌᒍᓂᑕ ᐊᐅᖕᓇᓵᖅᑎᓪᓗᒍ ᐊᐳᑦ, ᑲᖑᐃᑦ ᐅᓄᖅᑐᑦ ᒪᓐᓂᖃᕆᑦᑎᐊᒻᒪᕆᖃᑦᑕᕐᒪᑕ ᐅᑭᐊᒃᓵᒍᑦ ᖃᓂᓗᐊᓕᕇᖕᒪᑦ ᐊᐅᓪᓚᕐᕕᖁᑦᖠᖅᑕᖕᒪᓄᑦ. ᖄᒃᑲᓐᓂᐊᒍᓪᓗ, ᑲᖑᐃᑦ ᐃᕙᕕᖏᑦ ᓱᖃᑕᐅᑎᓪᓗᑎᑦ ᐃᕙᒃᑲᓂᖅᓱᓱᖕᒍᖏᓪᓚᑕ.

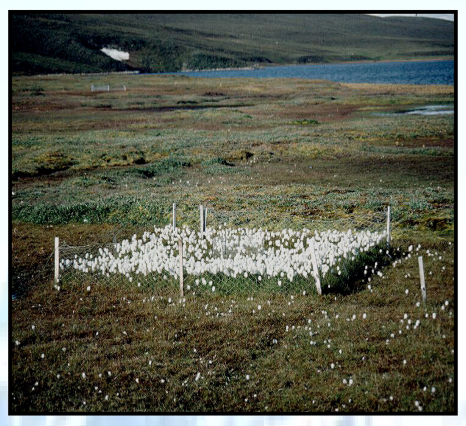

ᐊᔾᔨᓕᐅᕆᔪᕕᓂᖓ Gilles Gauthier

ᑲᖑᐃᓪᓕ ᐅᓄᖅᓯᕙᓪᓕᐊᓂᖏᓐᓄᑦ ᐃᓱᒫᓗᑐᑕᐅᖕᒪᑦ ᐅᑭᐅᖅᑕᖅᑐᒥ ᓇᔪᖅᐸᒃᑕᒥᖕᓂᒃ ᓱᖃᑎᒐᔭᓇᐊᖕᒐ ᓂᕆᓗᓂᐅᒃ ᓄᖑᓪᓗᒍ. ᖃᐅᔨᓇᓱᒃᓗᒍ ᑲᖑᐃᑦ ᓂᕆᖃᑦᑕᕐᓂᖏᓐᓄᑦ ᐊᒃᑐᖅᑕᐅᕙᓪᓕᐊᓂᖏᑦ ᐱᕈᖅᑐᑦ, ᐊᕐᕌᒍᑕᒫᑦ ᐊᕙᓗᓂᒃ ᒥᑭᑦᑐᑎᓂᒃ ᐃᓕᐅᖃᐃᕙᒃᑕᑦ ᑲᖑᕐᕆᓄᑦ ᓂᕆᕙᐅᔭᕐᓇᖏᑦᑐᓂᒃ ᐱᕈᖅᑐᖏᑦ ᐅᔾᔨᖅᓇᕐᓂᖏᑦ. ᐊᑭᐊᓂ ᑲᖑᐃᑦ ᓂᕆᓪᓚᕆᐅᕙᓚᑦ ᐊᕐᕌᒍᓂᓗ ᐃᓚᖏᓐᓂ ᓇᐸᑉᐸᕆᓗᐊᖅᑕᖏᓐᓂᒃ ᒪᓯᖓ ᐱᕈᖅᑐᑦ ᓂᕆᕚᓪᓗᑎᒃ.

ᒫᓇᐅᔪᕐᓕ ᐱᕈᖅᑐᖏᑦ ᐊᕐᕌᒍᑦᑕᒥᖕᒪᑦ ᐱᕈᒃᑲᓂᕈᓐᓇᕐᑕᑦᑕᓚᑦ, ᓱᖅᑕᐅᕙᓪᓕᐊᓂᖏᓐᓂᓪᓗ ᑕᑯᕙᓪᓕᐊᖏᕆᓪᓚᑦ ᐱᕈᖅᑐᖏᑦᑕ.

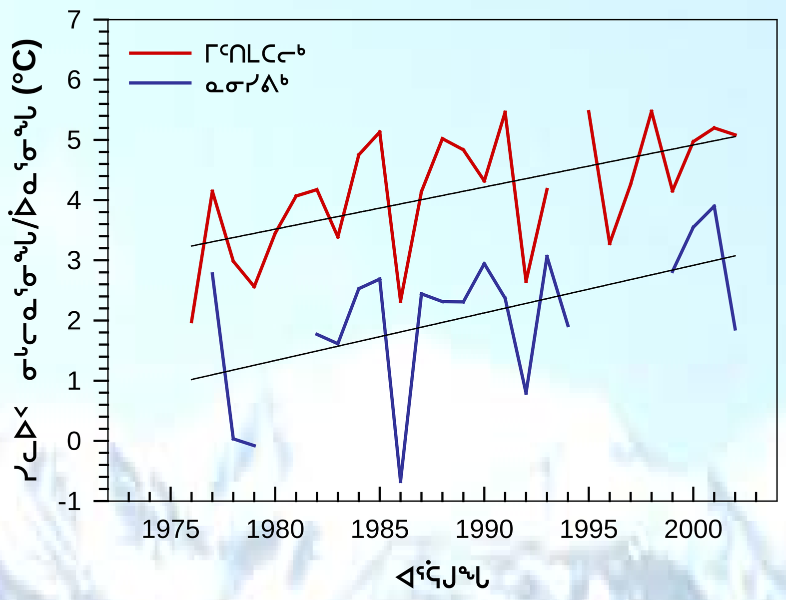

ᐊᐅᔭᒃᑯᑦ ᓯᓚᐅᑉ ᐅᖅᑰᓂᖃᕐᑕᖅᑕᖓ ᓇᓂᓯᕕᖕᒥ ᐊᒻᒪ ᒥᑦᑎᒪᑕᓕᖕᒥ, 1976-2002

ᖁᑭᖅᑕᒥ ᓂᕿᑐᖅᑐᑦ ᓂᕆᔭᖏᑦ ᐊᕕᓚᐅᑕᐅᖅᑐᑦ

ᑎᕆᒐᓂᐊᑦ ᐊᑭᐊᓂ ᓂᕿᑐᖅᑎᒪᓇᐅᓂᖅᐸᕆᖕᒐᓚᑦ ᓄᓇᖓᓂ. ᑎᕆᒐᓂᐊᓕ ᑭᓱᐃᑐᓐᓃᓗᖕᓂᒃ ᓂᕆᔭᖃᕋᓗᐊᖅᑐᑎᒃ ᑲᖑᐃᓗ ᒪᓐᓂᖏᓐᓂᒃ, ᓂᕿᓐᓇᕆᔭᖅᑲᕐᒪᑦ ᐊᕕᙵᐅᓂᖅᑕᐅᔪᓂᒃ. ᐊᕕᙵᐃᑦ ᐅᓄᖅᓯᑦᑕᖅᑐᒪᕆᐅᖕᒪᑦ ᐊᕐᕌᒍᐃᓕ ᐱᖓᓱᑦ ᑎᓴᒪᑦᑑᓐᓃᑦ ᐊᓂᒍᕐᖓᑦ ᐅᓄᖅᓯᓚᐅᕐᖓᑦ ᑲᑖᑦᑕᓱᕐᖑᒪᑦ. ᐊᕕᙵᐃᑦ ᐅᓄᖅᑎᑦᑐᒋᑦ ᑎᕆᒐᓂᐊᑦ ᐅᓄᖅᑐᑦ ᓴᕿᑦᐊᖅᑕᖅᑕᑦ ᐅᓄᖅᑐᓂᓗ ᑎᕆᒐᓂᐊᕐᑲᖅᖓᑎᑦ. ᐊᕕᙵᐃᑦ ᐅᓅᕆᑎᓪᓗᒋᑦ ᑎᕆᒐᓂᐊᑦ ᐊᓯᖏᓐᓂᒃ ᓂᕿᒃᓴᓂᒃ ᑐᕌᖃᑎᖅᑕᑦᑕ ᑕᐃᒪᓐᓇᓗ ᓵᑉᐸᒃᐳᑎᒃ ᑲᖑᐃᑦ ᒪᓐᓂᖏᓐᓄᑦ.

ᐊᔾᔨᓕᐅᕆᔪᕕᓂᖓ Nicolas Lecomte

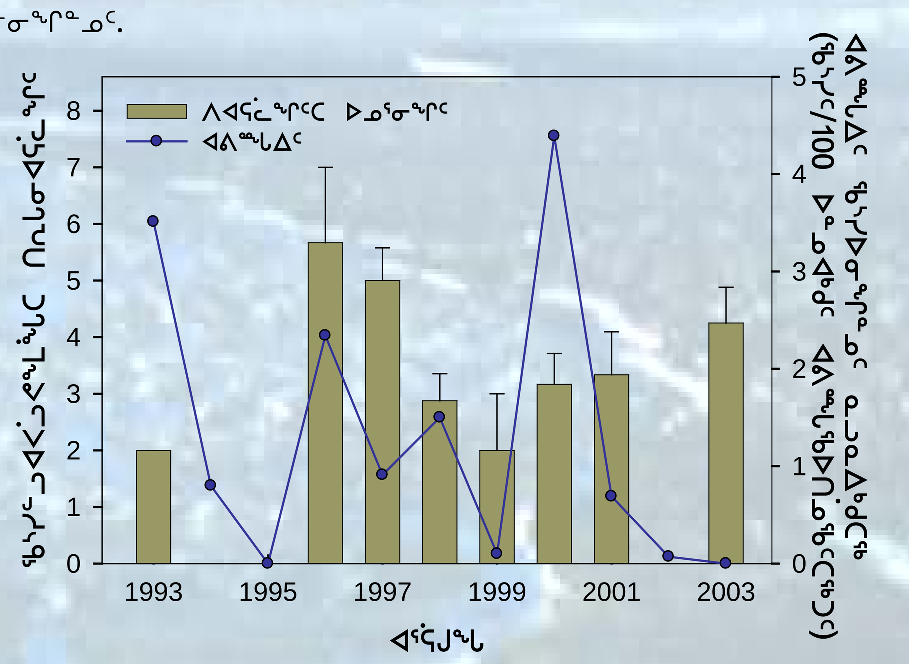

ᑎᕆᒐᓂᐊᑦ ᐃᓂᐅᖅᑕᕐᓂᖏᑦ ᒪᓕᒃᓱᒍ ᐊᕕᙵᖃᕐᑐᒥᓂᖃᑦᑕᕐᓂᖓ

ᐊᕕᙵᖅᑐᖅᑎᑦᑲᓇᕐᖅᑕᐅᖅ ᐅᒃᐱᓪᔪᐊᓂᒃ, ᓇᕐᖅᑐᖃᖏᑦᑐᒥ ᑎᖕᒥᐊᖑᕆᔾᔪᒥᒃ. ᑭᓯᐊᓂᓕ ᐅᒃᐱᓪᔪᐊᑦ ᐊᕕᙵᖃᑎᐊᖅᑎᓪᓗᒍ ᑭᓯᐊᓂ ᐊᑭᐊᓂ ᐃᕙᕙᖓᑦ ᐱᑕᖃᖅᐸᖏᓪᓗᑎᓪᓗ ᐊᕕᙵᖃᑎᐊᕈᓐᓃᖓᑦ ᐊᕐᕌᒍᓂ ᐊᓯᖏᓐᓂ.

ᓂᕐᔪᑎᑦ ᐊᔾᔨᒌᖏᑦᑐᑦ ᐊᒃᑐᖅᑕᐅᕙᓪᓕᐊᖕᒥᖓᑕ ᓯᓚᐅᑉ ᐊᓯᔾᔨᖅᑕᕐᓂᖓᓄᑦ. ᑐᑭᓕᐅᑎᓪᓗᒍ, ᑲᖑᐃᑦ ᑑᓕᓖᕐᔪᐊᓗ, ᒪᓂᖅᑲᒥ ᑖᒃᑯᐊᒃ ᐃᕙᕕᒃᓯᒃ, ᐊᐅᓇᓵᖅᑎᓪᓗᒍ ᐃᓂᐅᓇᓵᕐᓂᖅᓴᐅᖅᑕᑦᑕᒪᑎᒃ, ᑕᐃᒪᓐᓇᐃᑎᓪᓗᒍᓗ ᑲᖑᐃᑦ ᐅᓄᕐᓂᖅᓴᐃᑦ ᓄᓕᐅᖅᑕᑦᑕᒪᑦ.

ᐃᓱᓕᔾᔪᑎᖏᑦ

ᐊᑯᓂᐅᔪᒥᒃ ᐅᔾᔨᖅᓴᕿᔪᓂᖅ ᐱᑕᖃᕐᑲᕐᒪᓇᖕᒪᑦ ᑐᑭᓯᓇᓱᒃᓗᒍ ᐊᑭᐊᑕ ᓄᓇᖓ/ᓯᓚᖓ ᖃᓄᐃᓕᓂᐊᕐᒪᖔᑦ ᓯᓚᐅᑉ ᐊᓯᔾᔨᖅᐸᓪᓕᐊᓂᖓᓄᑦ. ᐊᐅᓚᓂᖓᓂᒃ ᐅᔾᔨᖅᓴᖅᐸᓪᓕᐊᓂᐊᕐᓇᖅᐳᖅ ᐊᑯᓂᐅᓗᒍ ᐊᑐᐃᓐᓇᐅᑎᑦᑎᑎᐊᕐᒪᑦ ᐆᒪᔪᐃᑦ ᓯᓚᐅᑉ ᑲᓱᖅᓯᒪᓂᖏᓐᓂᒃ ᖃᐅᔨᔾᔪᑎᖃᕐᓂᖏᓐᓂᒃ.

ᐃᑲᔪᖅᓯᒪᔪᑦ ᐃᓚᔅᓯᓂᖅ ᑕᑯᕐᑦᔨᓂᖅ

ᑕᓐᓇ ᐊᑭᓐᓇᒥᐊᑕᖅ ᓵᕿᑦᑐᓐᓇᖅᓯᒪᕗᖅ ᐅᑭᐅᖅᑕᖅᑐᒥ ᐆᒪᕕᐅᔪᑦ ᐃᓕᖅᑯᓯᖕᒋᓐᓂ ᖃᐅᔨᓴᕐᓂᒧᑦ ᐱᕆᐊᕐᑎᐅᑎᓂᐊᖅᑐᓄᑦ ᕿᓇᐅᔭᖅᖅᑎᑦᑎᔨᓄᑦ. ᑯᔭᓐᓇᒦᑦᑎᐊᕆᐊᕐᖓᑉ ᖃᔅᓯᒃᑲᓚᐃᑦ ᐃᓕᓐᓂᐊᕐᕕᒃᓯᐊᒥ ᐃᓕᓴᑦ ᖃᐅᔨᓴᕆᐊᖅᓴᒥᓂ ᐊᕙᑌᖕᓂᖅᓴᔭᖅᑐᖅᑲᑦᑕᓚᐅᖅᑐᑦ, ᐃᑲᔪᕆᐊᖅᑲᑦᑕᓚᐅᖅᑐᑦ ᐊᒻᒪᓗ ᑲᑐᔾᔨᖅᑎᑦᑐᑦ ᑲᑎᖅᓯᐃᖅᑎᕆᓯᒪᔭᑦ ᐱᓕᕆᐊᑎᓐᓂ, ᒥᑦᑎᒪᑕᓕᖕᒥ ᐊᖑᓇᓱᒃᑐᓕᕆᔨᒃᑯᑦ ᑲᑎᒪᔨᖏᑦ, ᐅᑭᐅᖅᑕᖅᑐᒥ ᖃᐅᔨᓴᖅᑐᓕᕆᔨᒃᑯᑦ ᐊᒻᒪᓗ ᑲᓇᑕᒥ ᒥᕐᖑᐃᖅᓯᕕᓕᕆᔨᒃᑯᑦ ᐃᑲᔪᖅᓯᐃᓂᖏᓐᓄᑦ. ᖁᔭᓕᑦᑎᐊᕆᕙᒋᑦ ᑎᒥᐅᔪᑦ ᐅᕙᑦᑎᓐᓂ ᑮᓇᐅᔭᓂ ᑐᓂᓯᖅᑕᖅᓯᒪᔪᑦ ᒥᑦᑎᒪᑕᓕᒃᑯᑦ ᐊᑭᐊᓂ ᖃᐅᔨᓴᕐᓂᑦᑎᓐᓄᑦ ᐊᑐᖅᑐᒃᓴᓂ:

- ᐅᑭᐅᖅᑕᖅᑐᒥ ᓄᓇᖓᓂ ᐱᕆᐊᕈᑎᒃᓴᓄᑦ ᕿᓇᐅᔭᖅᑲᖅ (ᐊᕙᑎᓕᕆᔨᒃᑯᑦ ᑲᓇᑕᒥ, ᔪᓇᐃ)
- ᐅᑭᐅᖅᑕᖅᑑᑉ ᑲᖑᖏᓐᓂᒃ ᐱᓕᕆᖃᑎᒌᒃᑐᑦ (ᑲᓇᑕᒥ ᐆᒪᔪᕐᓂᐊᖅᑎᓄᑦ ᐱᔨᑦᑎᕋᖅᑏᑦ)
- ᑲᓇᑕᒥ ᐆᒪᔪᕐᓂᐊᖅᑎᓄᑦ ᐱᔨᑦᑎᕋᖅᑏᑦ (ᑯᐸᐃᒃ, ᑲᓇᑕᐅᑉ ᐅᐊᓕᓂᖓ ᐅᑭᐅᖅᑕᖅᑐᖓᓗ)
- ᓄᓇᓯᒥᖕᒑᖅᑐᓂᒃ ᖃᐅᔨᓴᖅᓂᕐᒧᑦ ᓴᓇᓂᕐᒧᓪᓗ ᖃᐅᔨᓴᕐᓂᕐᒧᑦ ᑲᓇᑕᒥ ᑲᑎᒪᔨᖏᑦ
- ᑯᐸᐃᖕᒥ ᑮᓇᐅᔭᖃᐅᑎᖏᑦ ᐃᖅᑲᓇᐃᔭᐅᑎᓄᑦ ᓄᓇᒥᑦᑐᓄᓪᓗ ᖃᐅᔨᓴᕐᓂᕐᒧᑦ
- ᐅᑭᐅᖅᑕᖅᑐᒥ ᓯᑯᒥᐅᑕᐅᕙᒃᑐᑦ ᖃᐅᔨᓴᖅᑏᑦ
- ᒥᑎᓕᕆᔨᒃᑯᑦ
- ᐃᓄᓕᕆᔪᖅᑲᒃᑯᑦ ᑲᓇᑕᒥ

ᑐᑭᓯᒋᐊᒃᑲᓂᕈᒪᒍᕕᑦ: **http://www.cen.ulaval.ca/bylot/**

ᐅᓇ ᐊᑭᓐᓇᒥᐅᑕᖅ ᑎᑎᕋᖅᑕᐅᓚᐅᖅᖢᖅ ᐊᒻᒪ ᓴᓇᓯᒪᓂᖓ ᐋᖅᑭᑦᑕᐅᓪᓗᓂ **Catherine A. Gagnon**

ᐃᓄᒃᑎᑑᓕᖅᑎᑕᐅᓪ : **Phillip Paneak, Jeannie Arreak-Kullualik**

Centre d'études nordiques | UNIVERSITÉ LAVAL | UQÀM Université du Québec à Montréal | Université du Québec à Trois-Rivières | Université du Québec à Rimouski | Parcs Canada / Parks Canada | Environnement Canada / Environment Canada

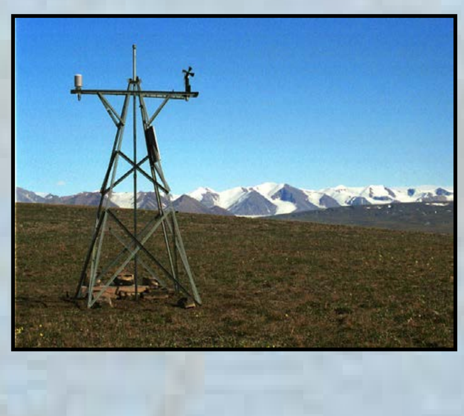

ᐊᔾᔨᓕᐅᕆᔪᕕᓂᖓ Denis Sarrazin

ᓯᓚᐅᑦ ᖃᓄᐃᖕᓂᖃᓗᕐᓂᖏᑦ ᑎᑎᕋᖅᑕᐅᖃᑦᑕᖅᓯᒪᓕᖅᐸᑦ ᐊᑯᓂ ᑲᓇᑕᒥ ᐊᕙᑎᓕᕆᔨᒃᑯᓐᓄᑦ ᒥᑦᑎᒪᑕᓕᖕᒥ ᓇᓂᓯᕕᖕᒥᓗ. 1994ᒥᓂᑦ ᓯᓚᓐᓂᐊᕈᑎᓂᒃ ᐋᖅᑭᒃᓯᓯᒪᓕᖅᑐᑦ ᓯᓚᐅᑦ ᖃᓄᐃᓕᖓᓂᖏᓐᓂᒃ ᑎᑎᖅᑲᖅᑕᐅᔪᒥᒃ.

ᖃᒥᖅᓱᐊᖅᑐᑎᑦ ᑎᑎᖅᐸᖅᑕᐊᓯᒪᔪᑦ ᑕᑯᓐᓇᖅᒪᑦ ᐆᓇᖅᓂᖓᑕ ᖁᕚᖅᐸᖅᑕᐊᖅᔫᕐᓂᖓᓂᒃ ᐊᕐᕌᒍᑦ ᖁᑎᐅᑲᑕᖅᑳᖅᑐᓂ ᐊᐅᔭᐅᑎᖅᑐᖓᑦ ᐅᑭᐅᒃᑯᑦ ᑕᐃᒪᓐᓇᐃᖏᒃᑲᓗᐊᖅᑐᓂ. ᐊᐅᔭᒃᑯᑦ ᐆᓇᖅᓂᖏᑦ ᓇᑎᒧᑎᖅᓯᒪᓪᓗᑎᑦ ᖁᕚᖅᐸᓪᓕᐅᖅᓯᒪᖕᒪᑦ 1.8ᒥᒃ (ᒪᖁᒃᑳᖕᓂᒃ) ᒥᑦᑎᒪᑕᓕᖕᒥ ᐊᒻᒪ 2.0ᒥᒃ ᓇᓂᓯᕕᖕᒥ. ᑕᐃᒪᓕ ᐊᑭᐊᓂ ᓯᓚᖓᑕ ᐃᑉᐱᓐᓇᕐᓂᖓ ᐊᔾᔨᑎᐊᑲᓯᖕᒪᒍ ᒥᑦᑎᒪᑕᓕᐅᑉ, ᑕᐃᒪᓐᓇᑦᑕᐅᖅ ᐊᑭᐊ ᐅᖅᑰᓯᕙᓪᓕᐊᓂᖅᑲᖓᖅ.

ᖁᑭᖅᑖᓗᑦ ᐊᒡᒍᐊᓂ ᓯᓚᖓᑕ ᖃᓄᐃᑉᐸᓪᓕᐊᓂᖓ